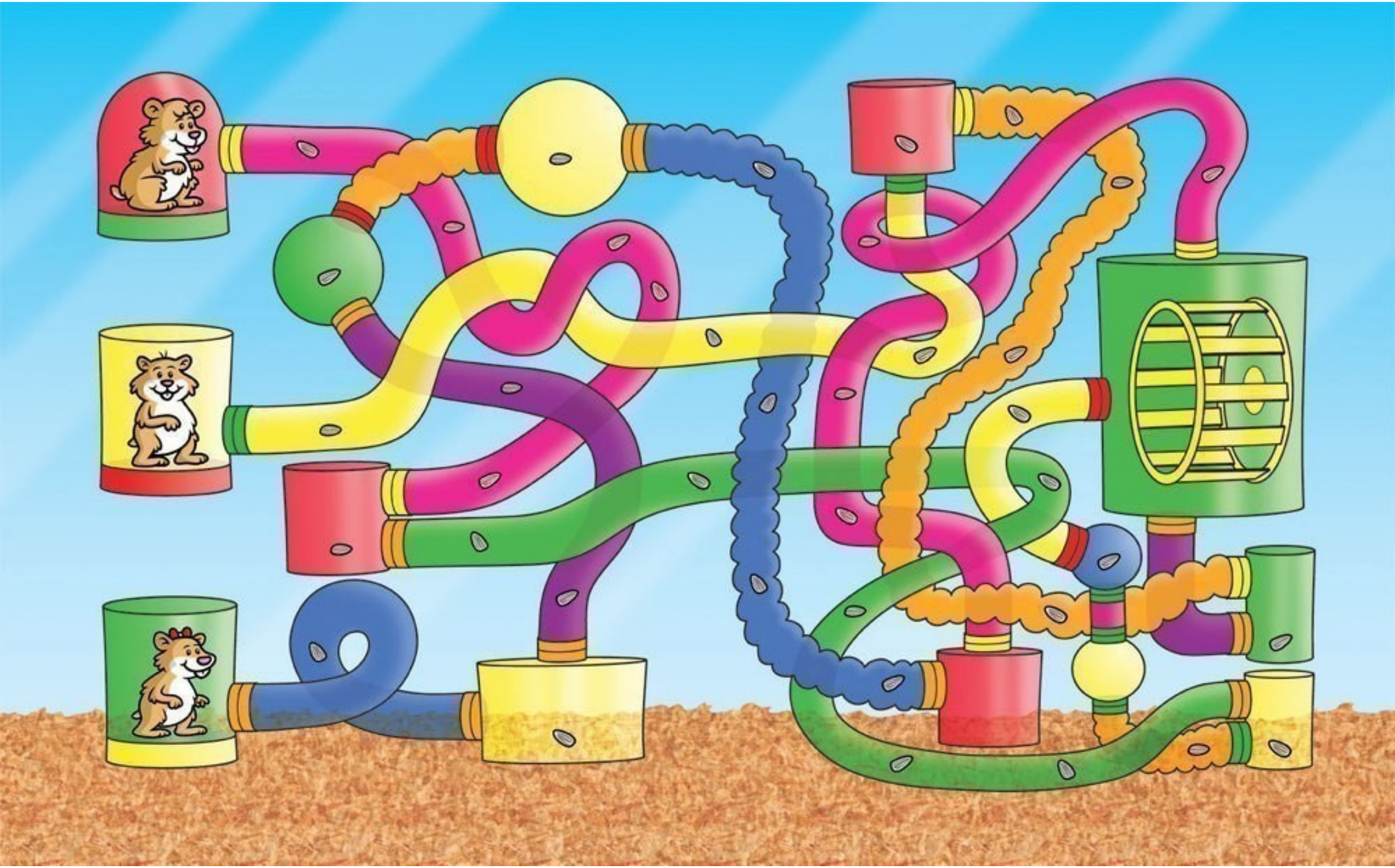

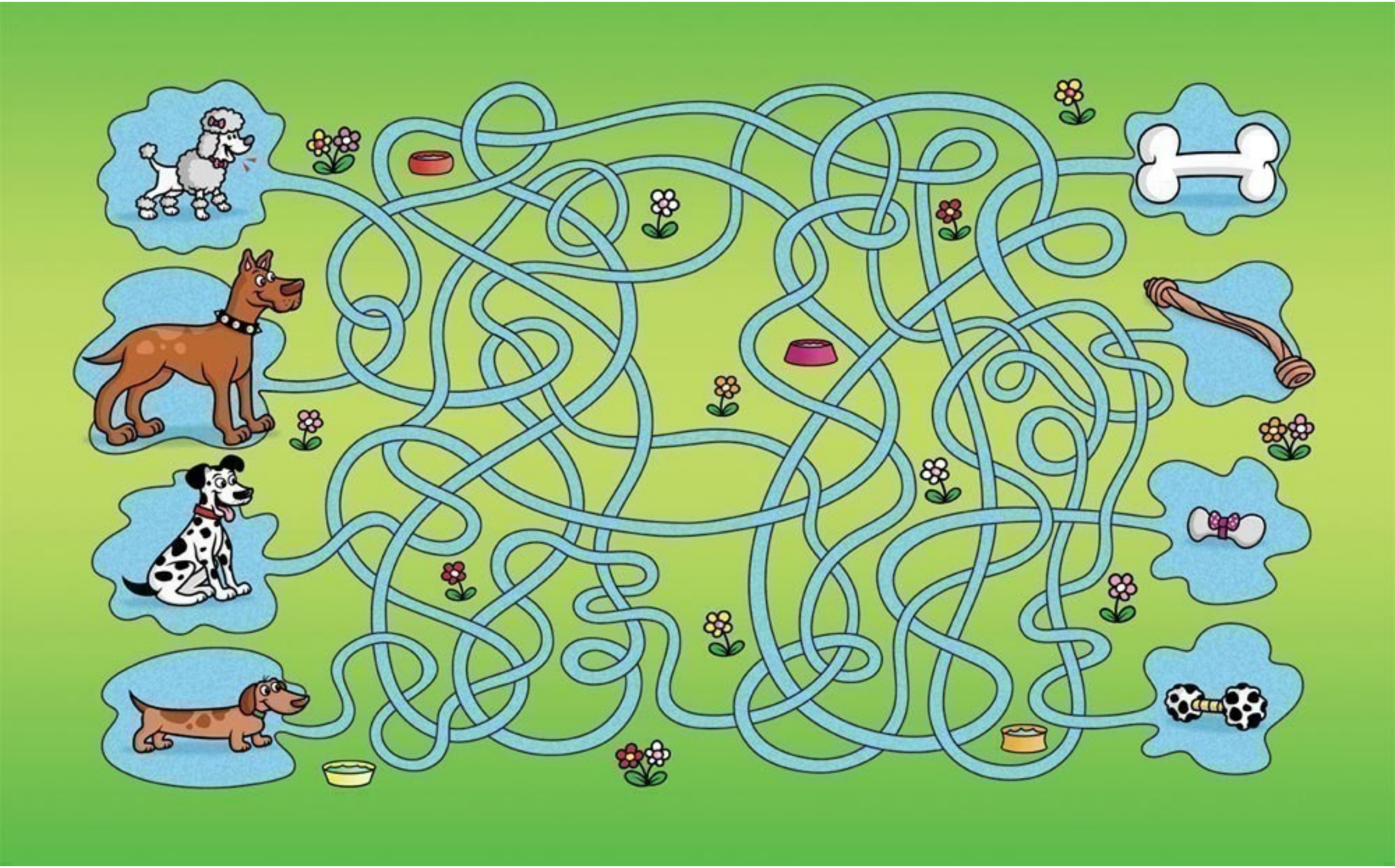

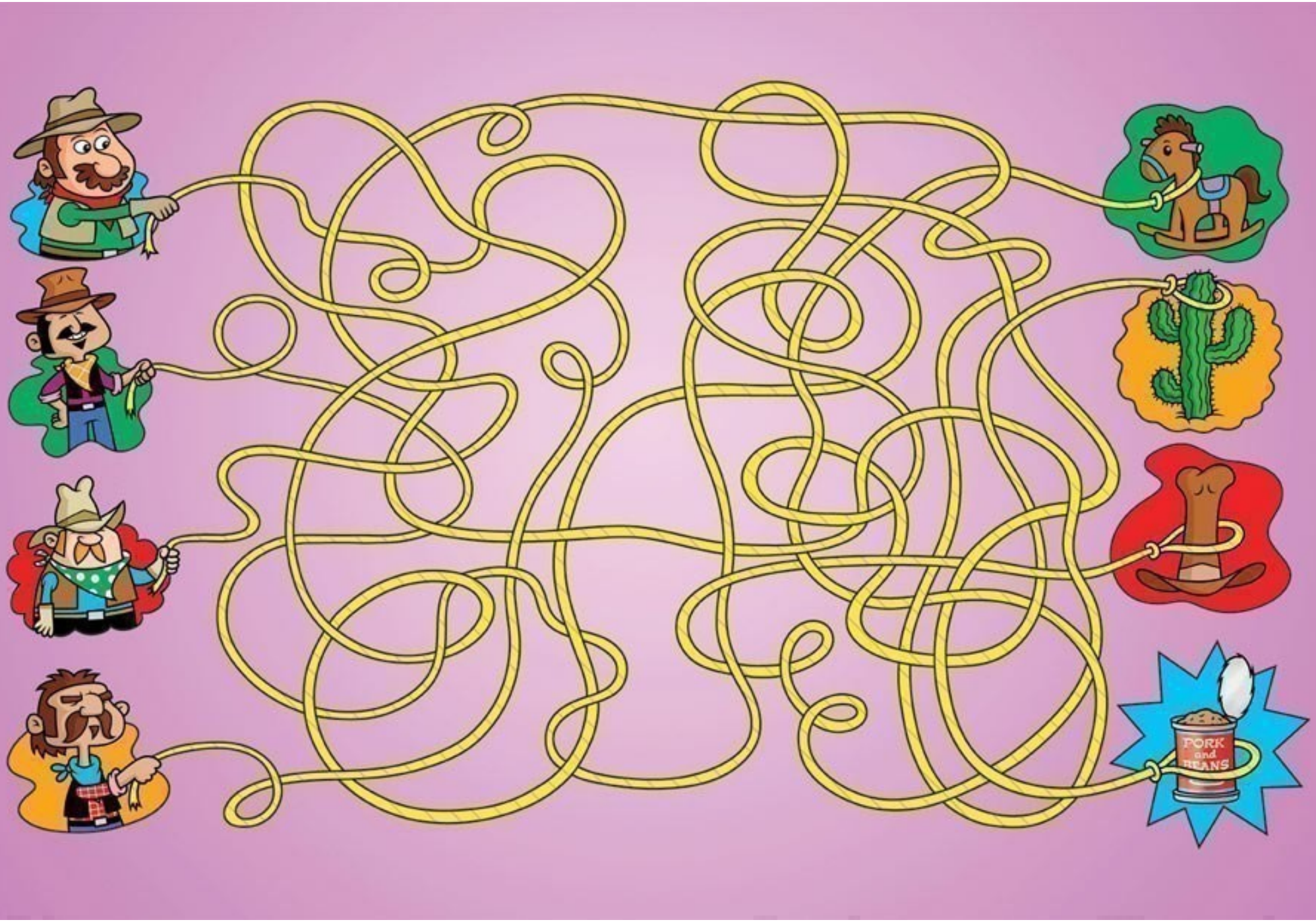
PORK
and
BEANS

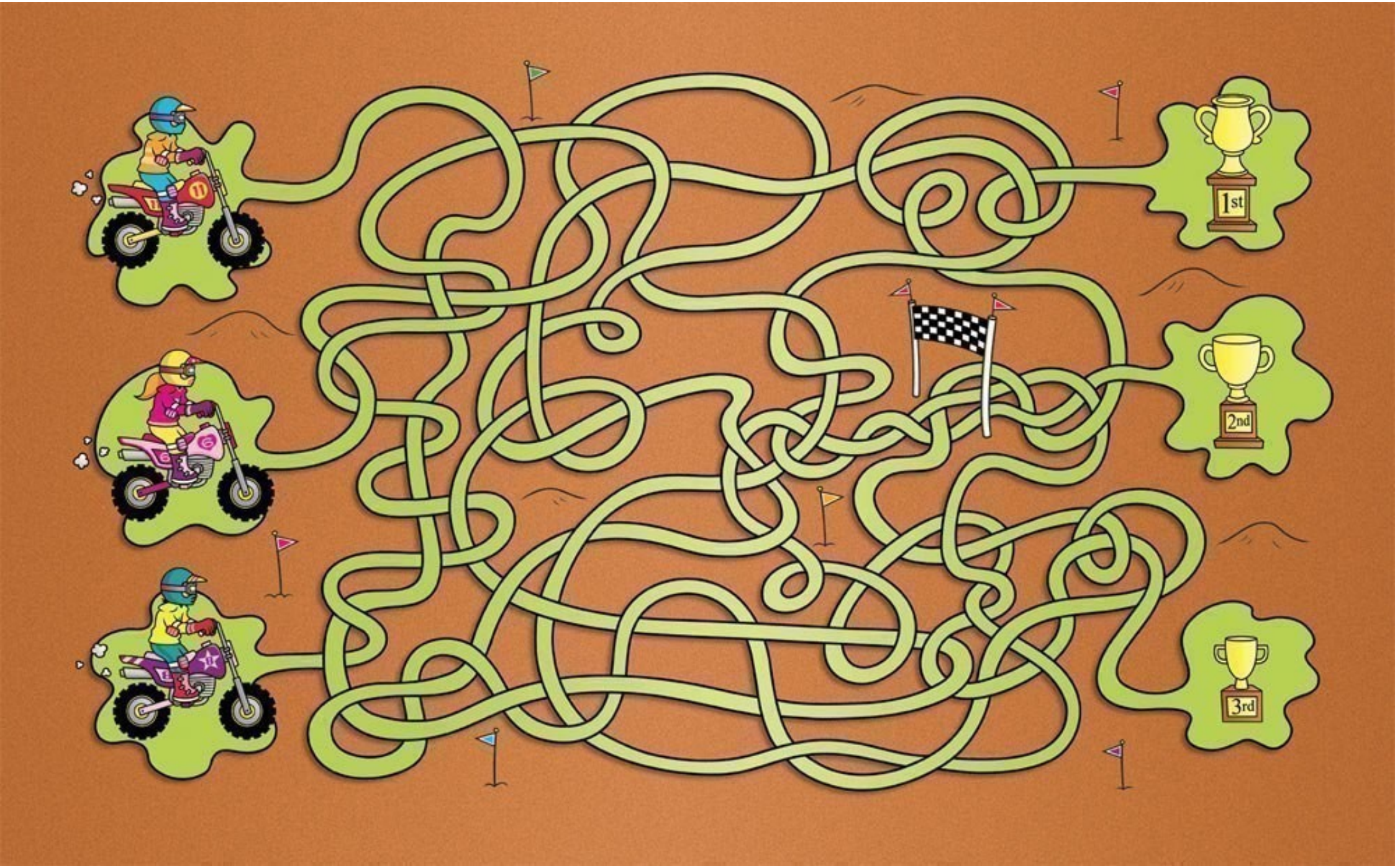
1st
2nd
3rd

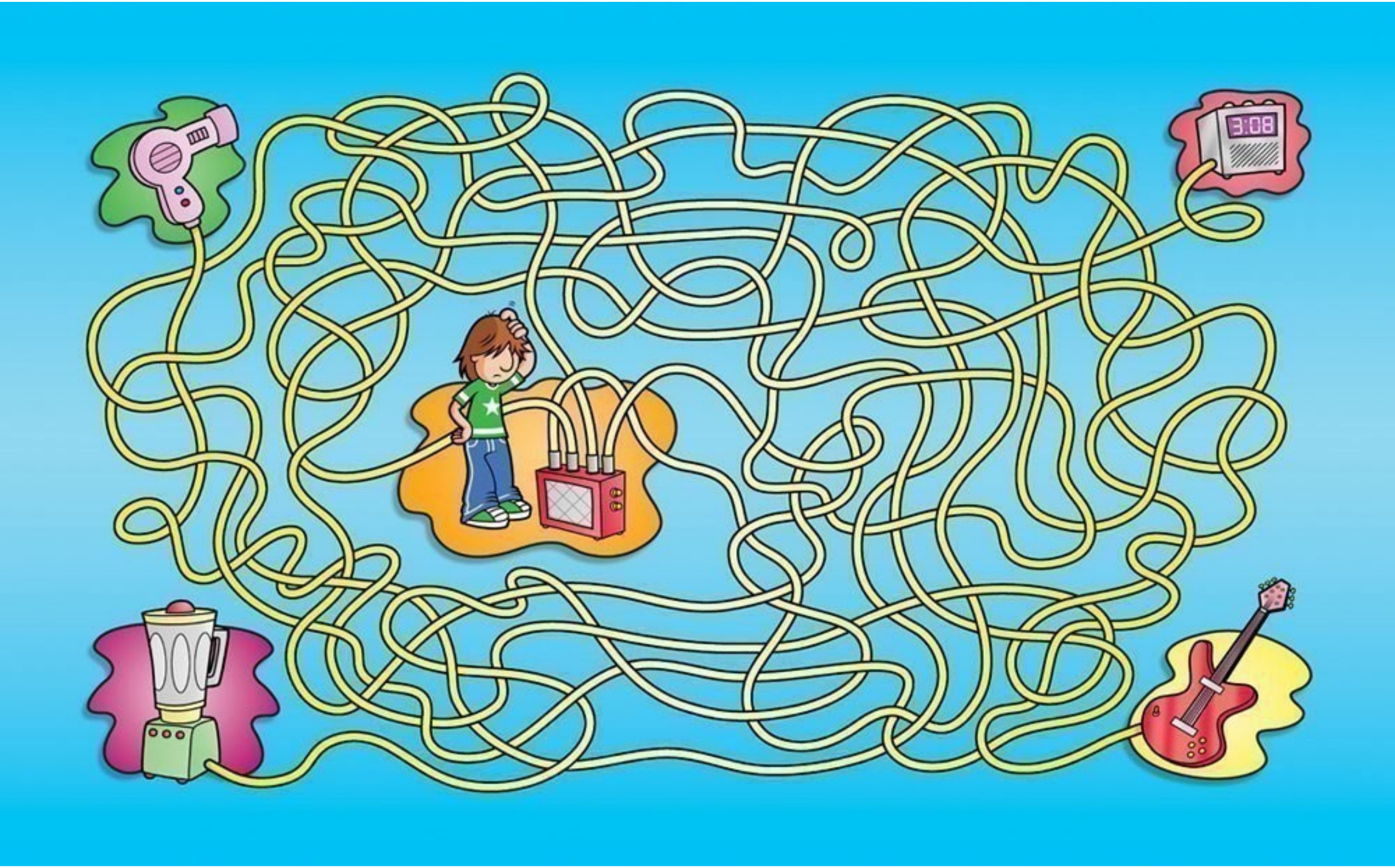
3:08

WC